

Evergreen Village - 1000 N Westfield Street #615

2-bedroom home
1500 square feet
(furniture not included)



Attractive gardens

- Location! Location! On wooded area with attractive view year-round
- Brick patio with perennial gardens
- Four-seasons room
- Light natural woodwork throughout
- New wood laminate floors in kitchen and foyer
- Custom window coverings
- Walk-in closets and generous storage space
- Attached garage



*Dining area
with built-in cabinetry*



Spacious kitchen

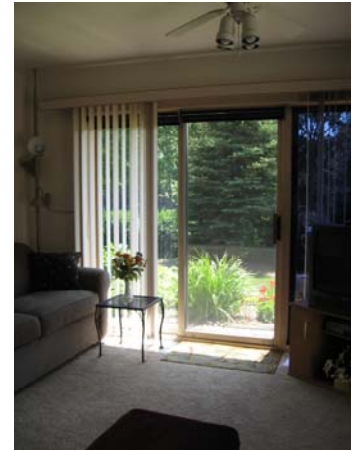

*Four-seasons room
with outdoor patio*

Join us!

**Call for more information: Julie Wetzel 920-237-2122
or Sue Knobloch 920-237-2125**